

Plan
A/27239/96
@ 2/2
IN DE
@ 2/196

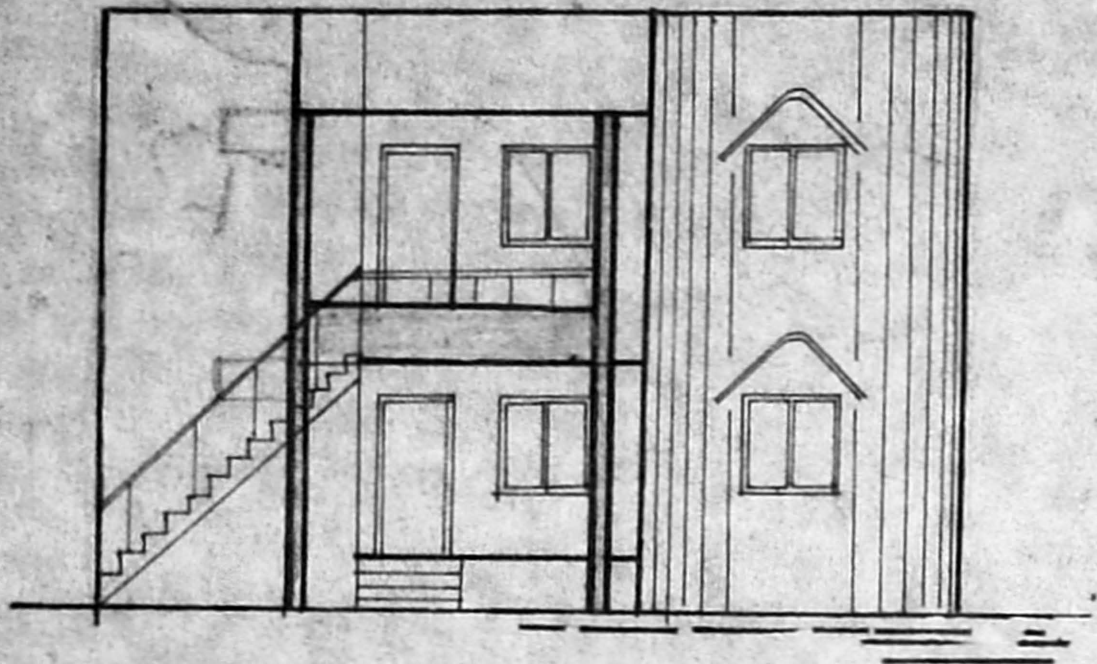

FRONT ELEVATION

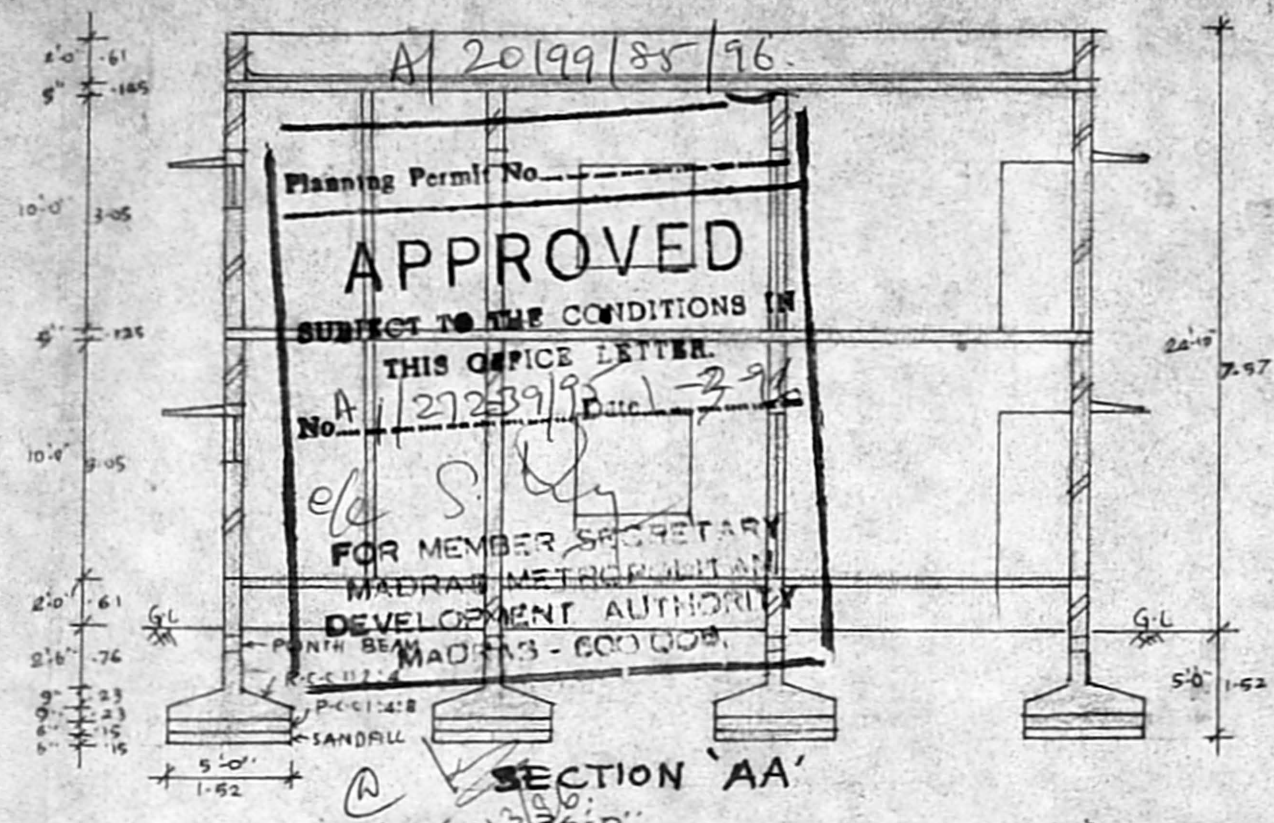

SECTION 'AA'

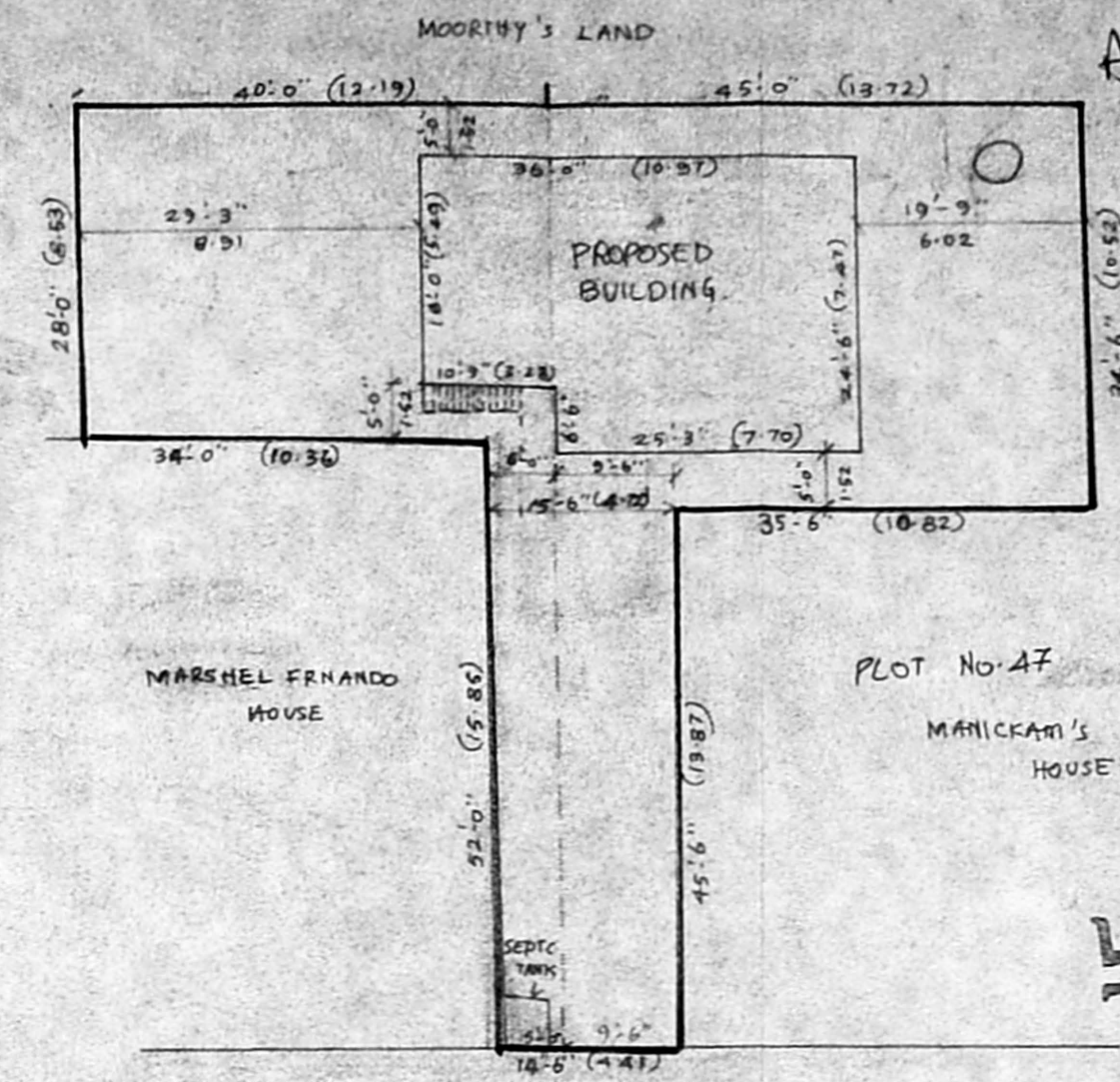

EXISTING ROAD 30'-0" WIDE
VIMALAPURAM SECOND STREET

SITE PLAN
SCALE 1:200 (1"=16')

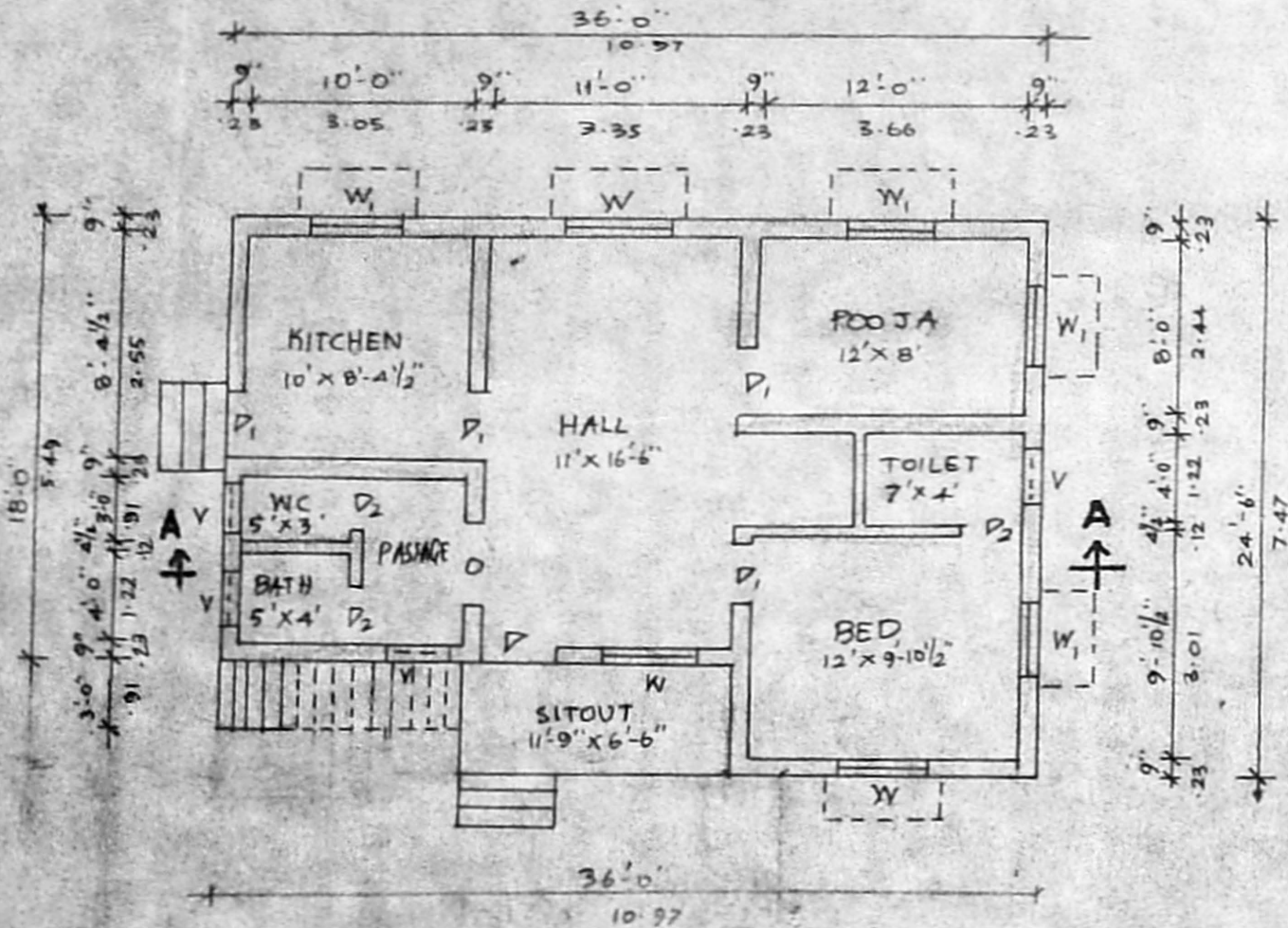

GROUND FLOOR PLAN

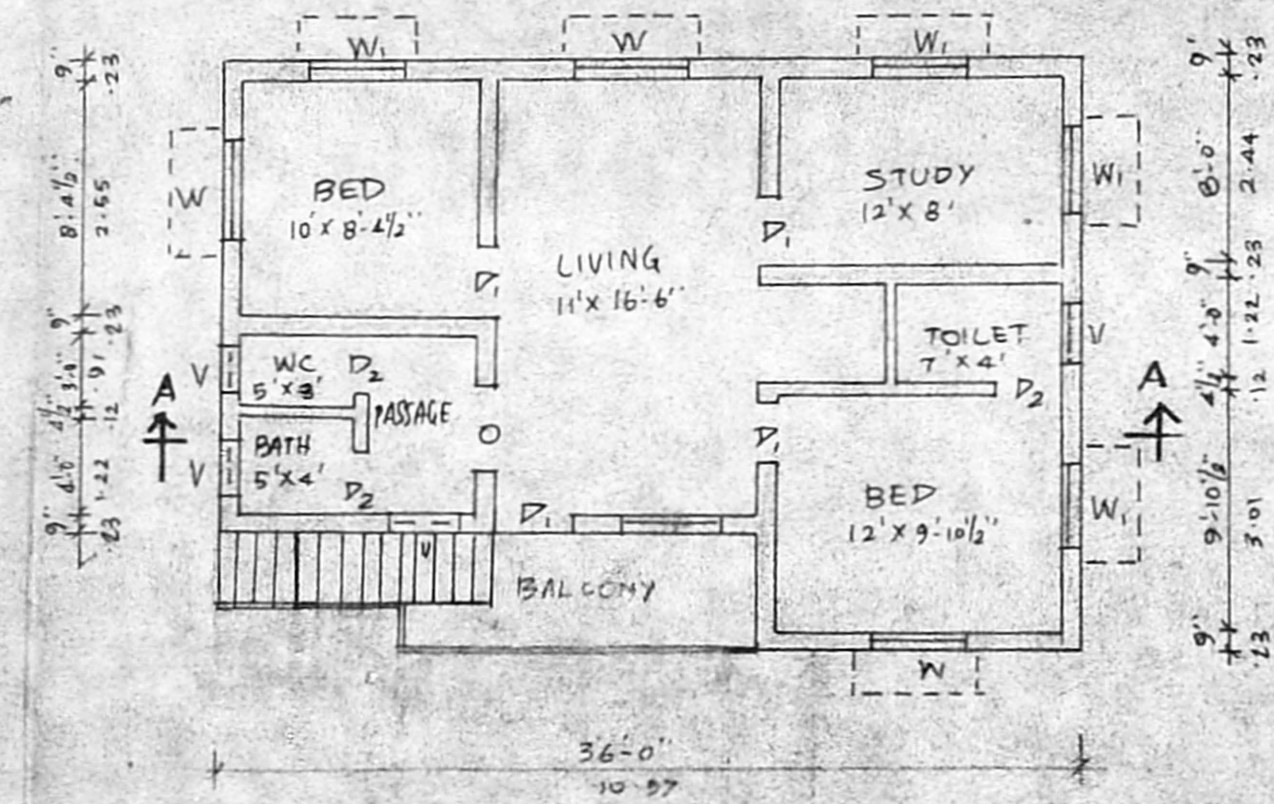

FIRST FLOOR PLAN

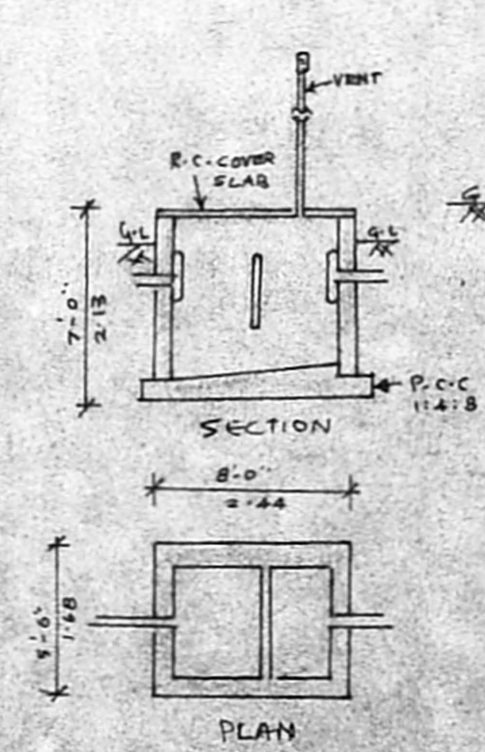

SEPTIC TANK
DETAIL

SECTION OF
WELL

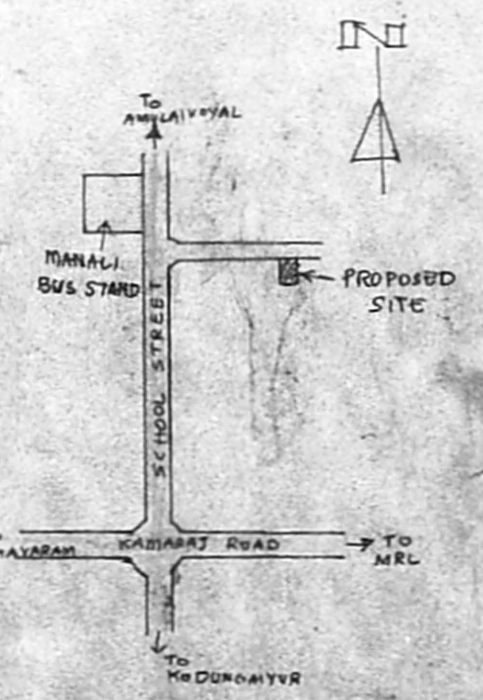

KEY PLAN
NOT TO SCALE

- JOINERIES**
- D. DOOR : 3'-3" x 7'-0" (1.00 x 2.13)
 - P. DOOR : 3'-0" x 7'-0" (0.91 x 2.13)
 - P₂. DOOR : 2'-6" x 7'-0" (0.76 x 2.13)
 - W - WINDOW : 4'-0" x 4'-0" (1.22 x 1.22)
 - W₁ - WINDOW : 3'-0" x 4'-0" (0.91 x 1.22)
 - V - VENTILATOR : 3'-0" x 2'-0" (0.91 x 0.61)
 - O - OPENING : 4'-0" x 7'-0" (1.22 x 2.13)
- SPECIFICATION**
1. FOUNDATION LEVELLING COURSE IN P.C.C 1:4:8 MIX
 2. ALL REINFORCE CONCRETE IN C.C 1:2:4 MIX
 3. BRICK WORK IN C-M 1:5 MIX
 4. FLOORING CONCRETE IN P.C.C 1:4:8 MIX
 5. PLASTERING OF WALLS IN C-M 1:5
 6. PLASTERING OF CEILING IN C-M 1:5
 7. WATER PROOF WEATHERING COURSE OVER ROOFSLAB FINISHED WITH FLAT TILES.
 8. ALL JOINERIES IN WELL SEASONED TEAK WOOD PAINTED WITH ENAMEL PAINT.
 9. ALL DIMENSIONS IN THIS DRAWING IS IN FEET & METRE

AREA OF PLOT : 3327 Sq. Ft (309.20 m²)
 PLINTH AREA OF BUILDING:
 GROUND FLOOR : 812 Sq. Ft [75.48 m²]
 FIRST FLOOR : 812 Sq. Ft [75.48 m²]
 PLOT COVERAGE : 24%
 F.S.I : 0.48
 PROPOSALS :
 ROADS :
 BOUNDARY :

SCALE : 1:100 (1"=8')

PLAN SHOWING THE PROPOSED CONSTRUCTION OF A DWELLING HOUSE AT PLOT No. 47/A, VIMALAPURAM, R.S. No. 202/1, MANALI VILLAGE, MANALI TOWN PUNCHAYAT, SAIDAPET TALUK, CHENGAI M.G.R DIST.

OWNER

V. BALASUBRAMANI, B. Arch., A.I.A., M.C.A., ARCHITECT
 Regd No. 10712 Council of Architecture
 Licensed Surveyor Class I R. A. No: 3
 CORPORATION OF MADRAS
 No. 3, Paper Mills Road, First Floor,
 NEAR PERAMBUR CHURCH, MADRAS-600 011
 LICENCED SURVEYOR